

# Netcase 5

- 58 årig kvinde med 4 cm multicystisk ovariecyste
- Peritoneal skyllevæske

# Peritoneal skyllevæske, cytospin

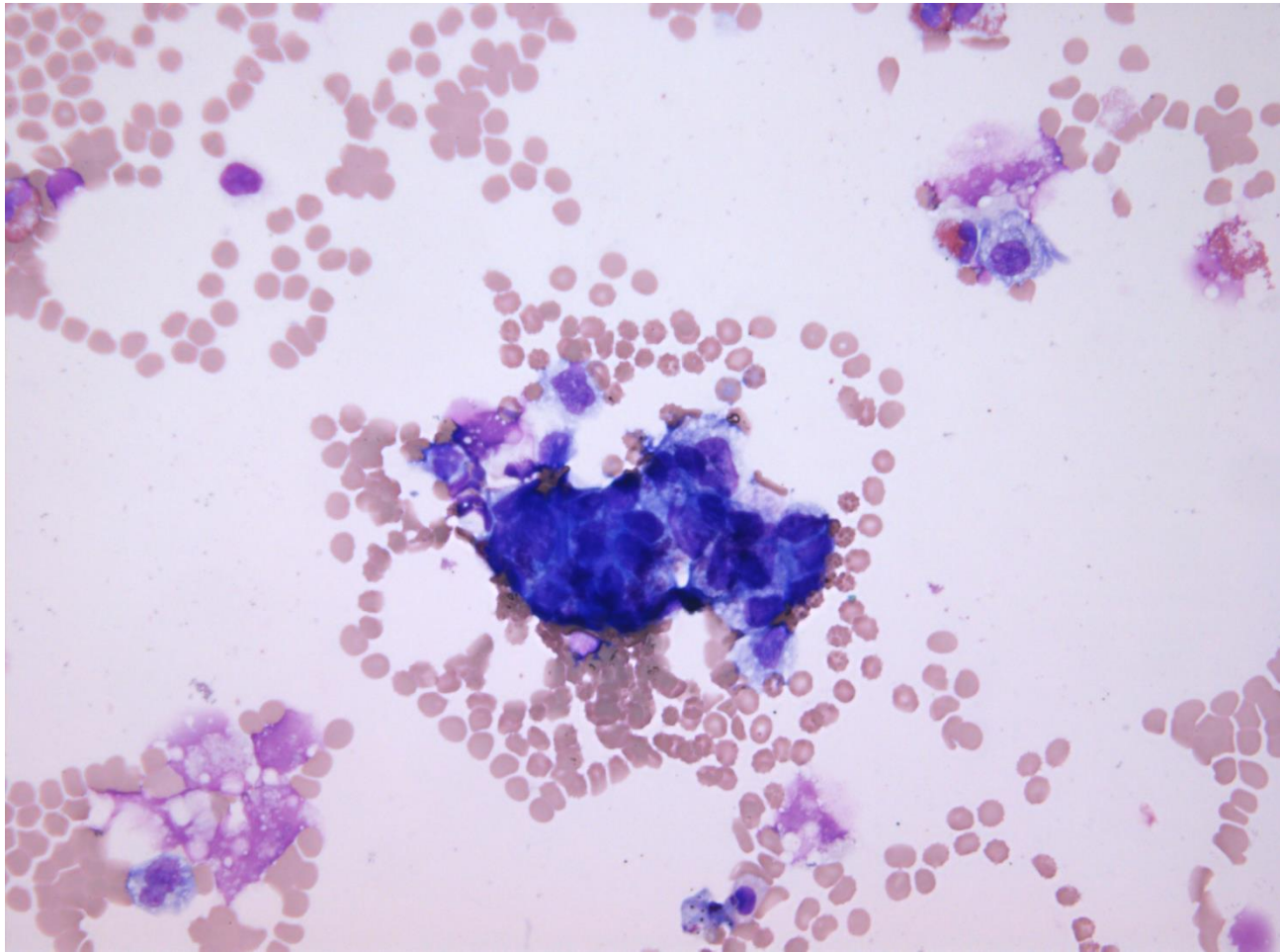

# Peritoneal skyllevæske, koagel

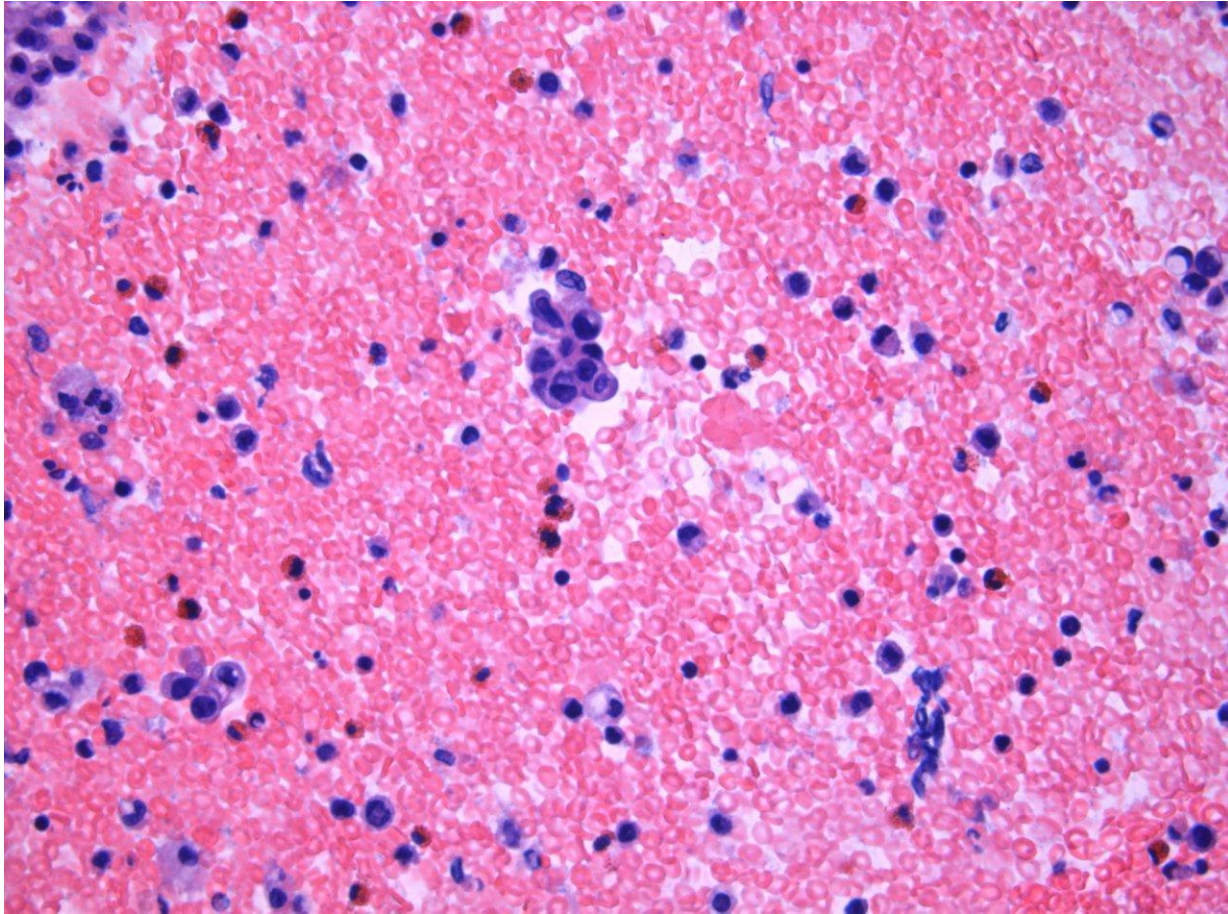

# Peritoneal skyllevæske, koagel

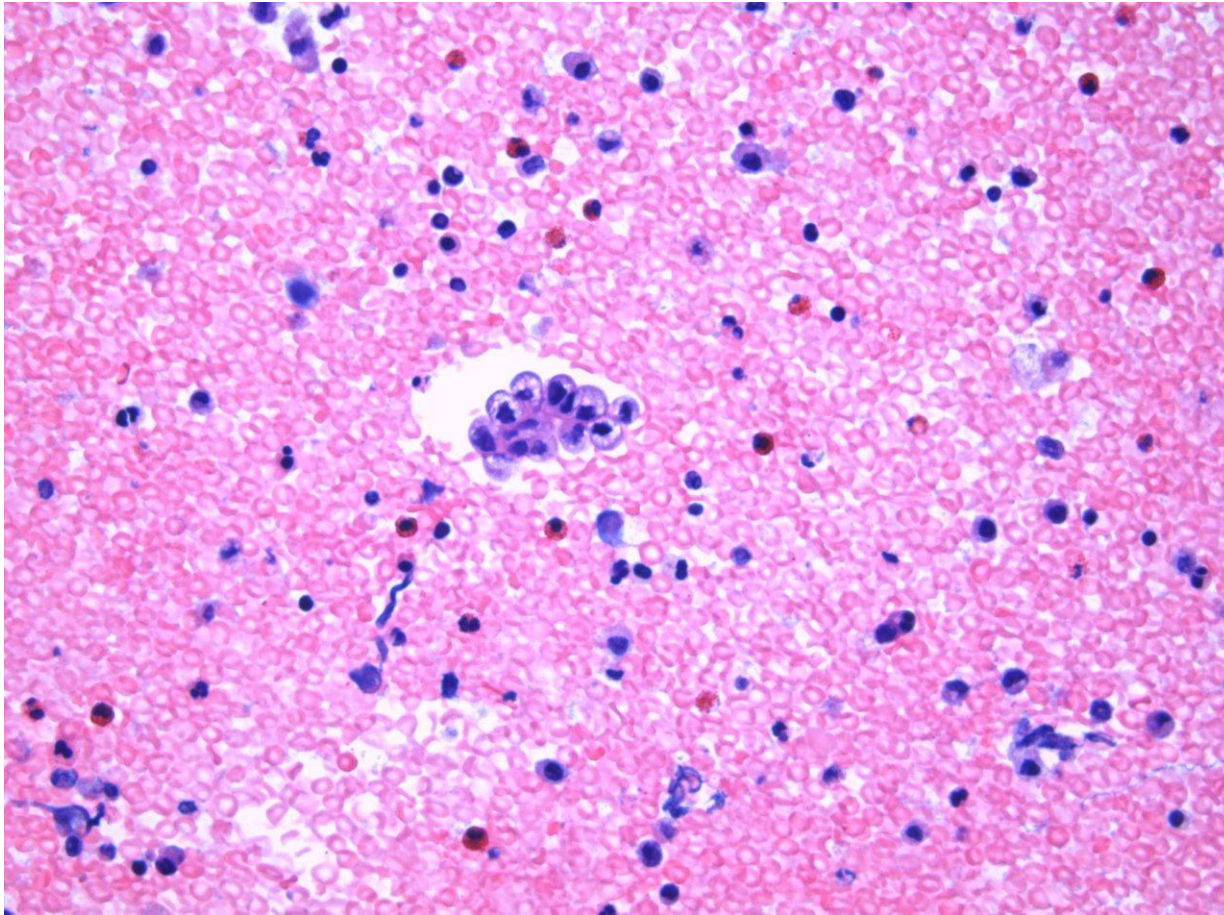

# Peritoneal skyllevæske, koagel

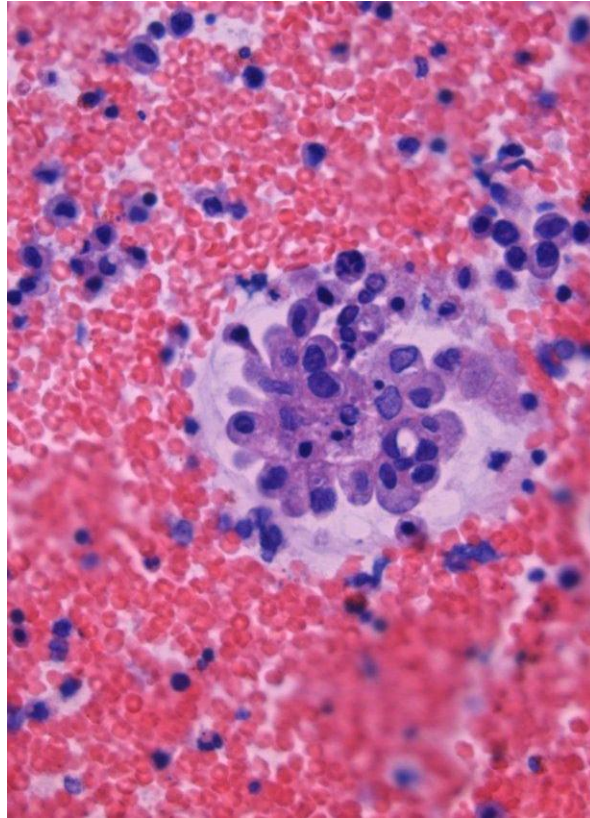

# Peritoneal skyllevæske, slimfarvning

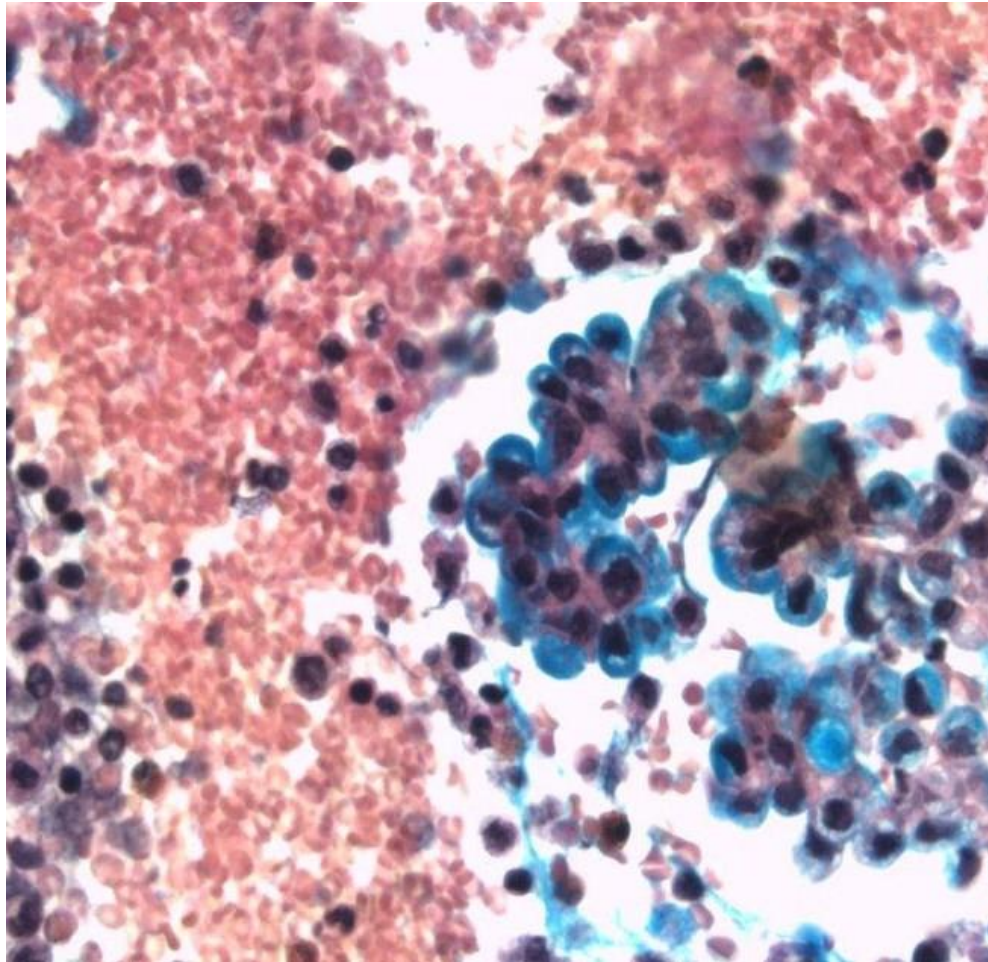

# CEA, immunfarvning på koagel

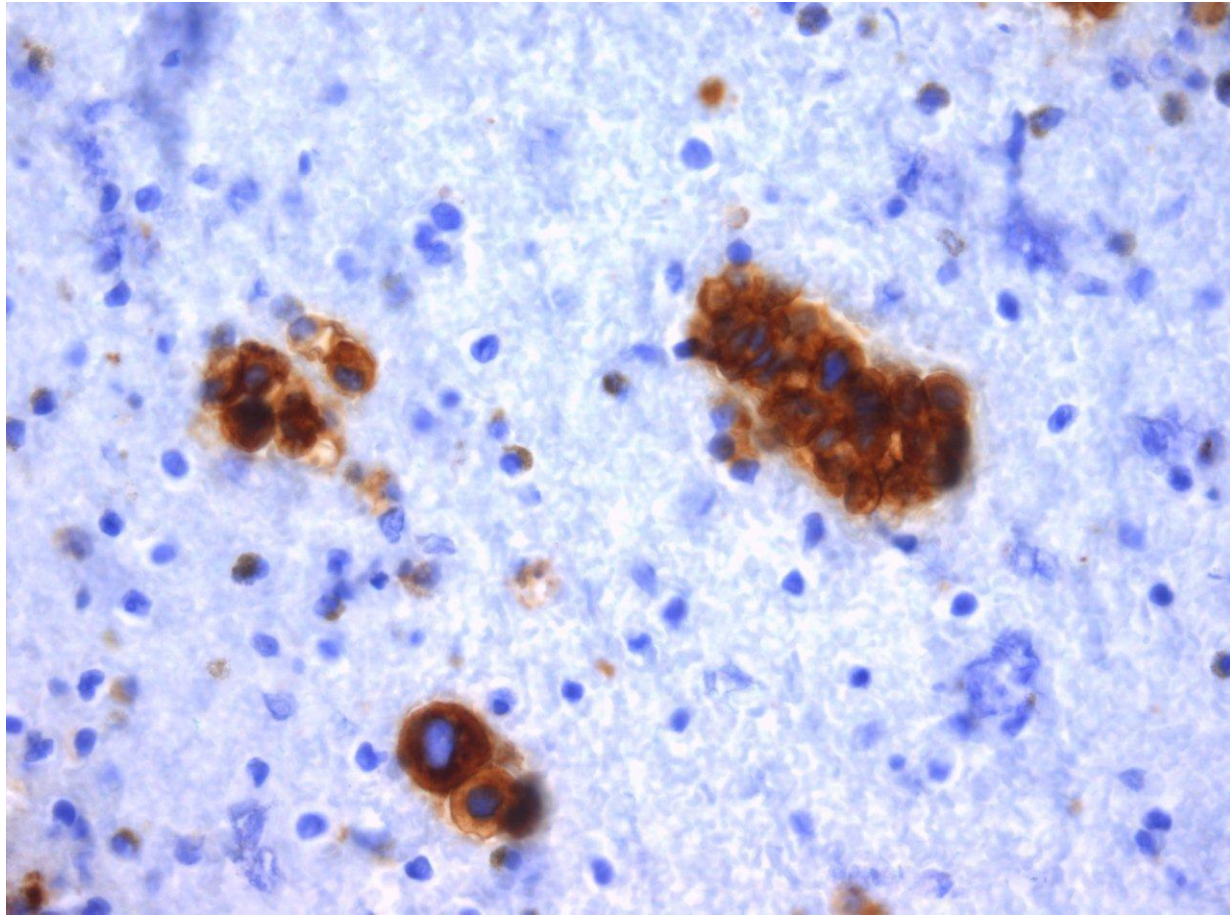

# PAX8

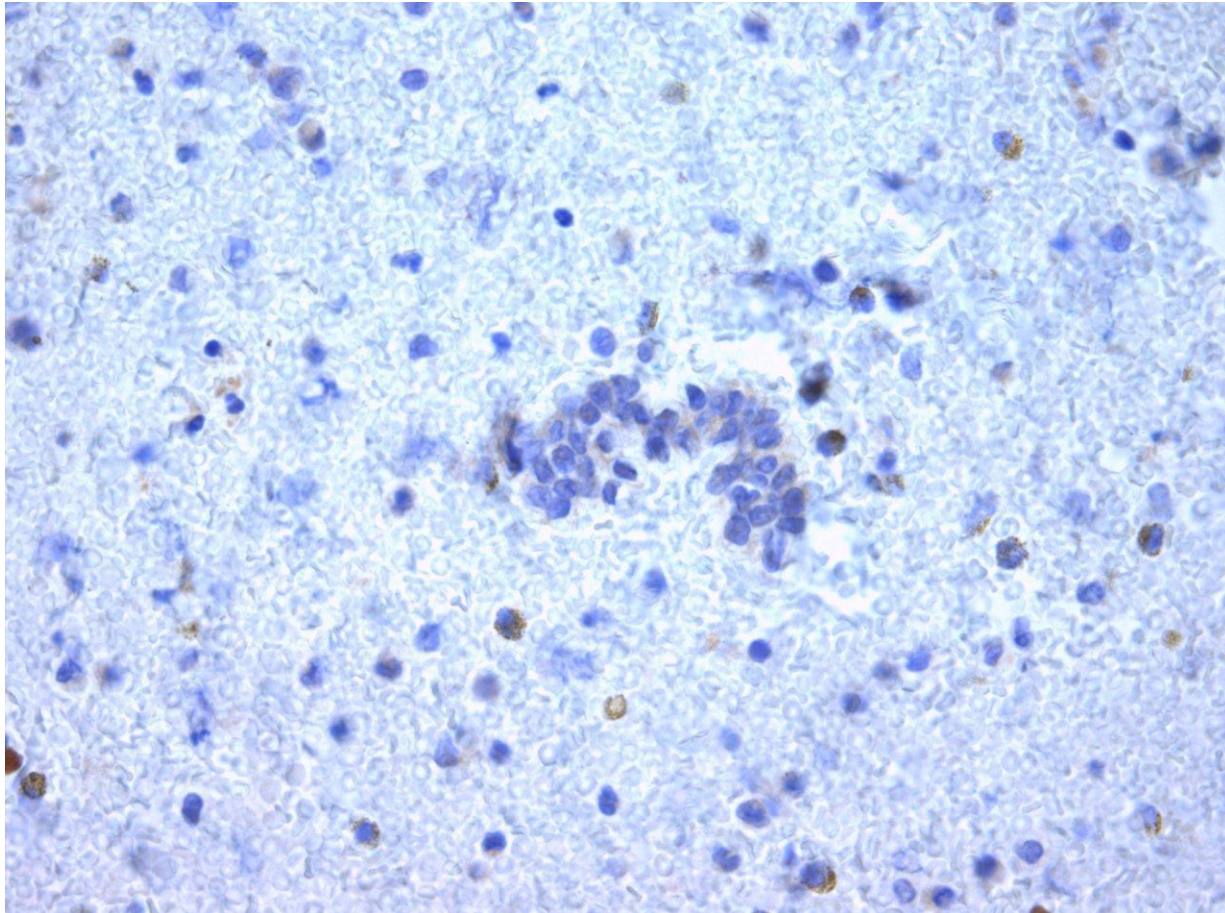



# CK20

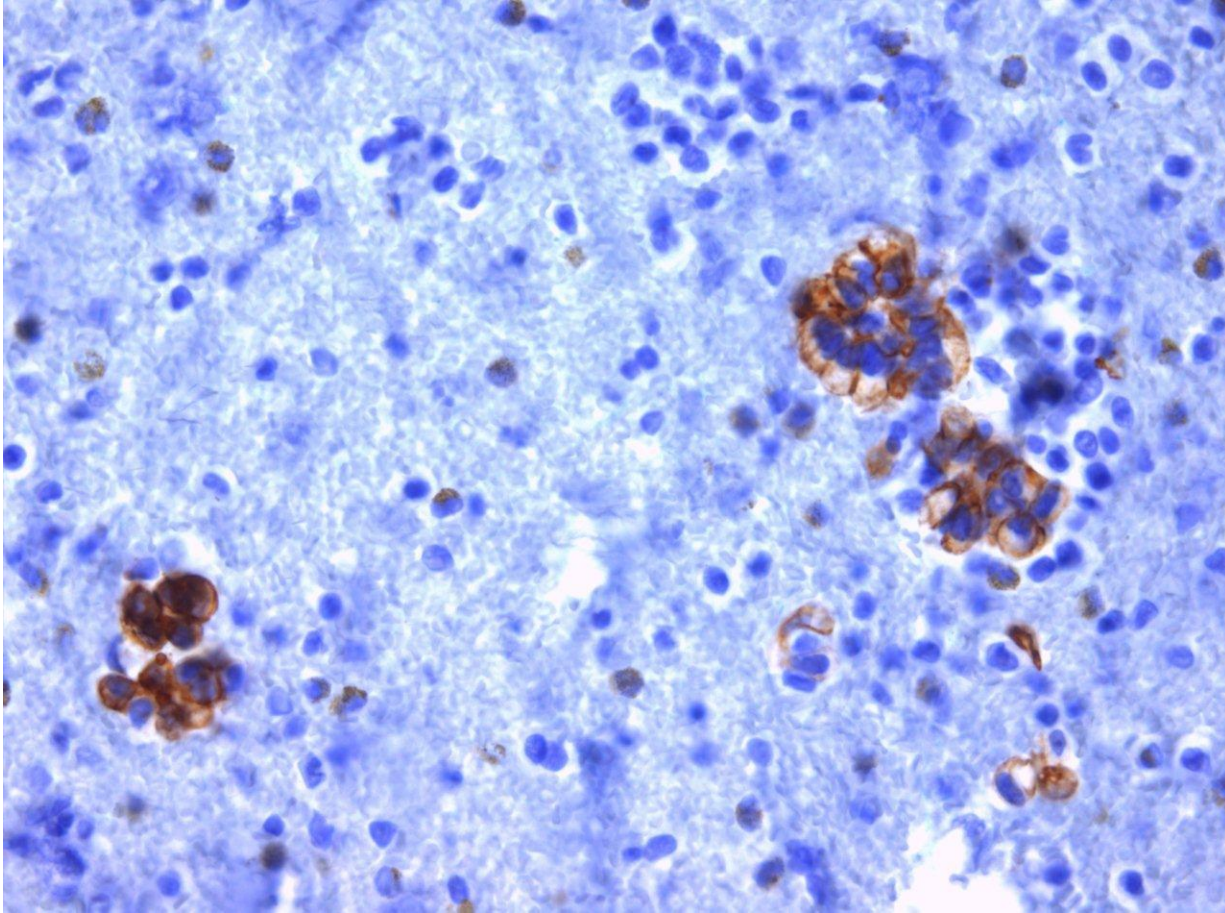

CK7

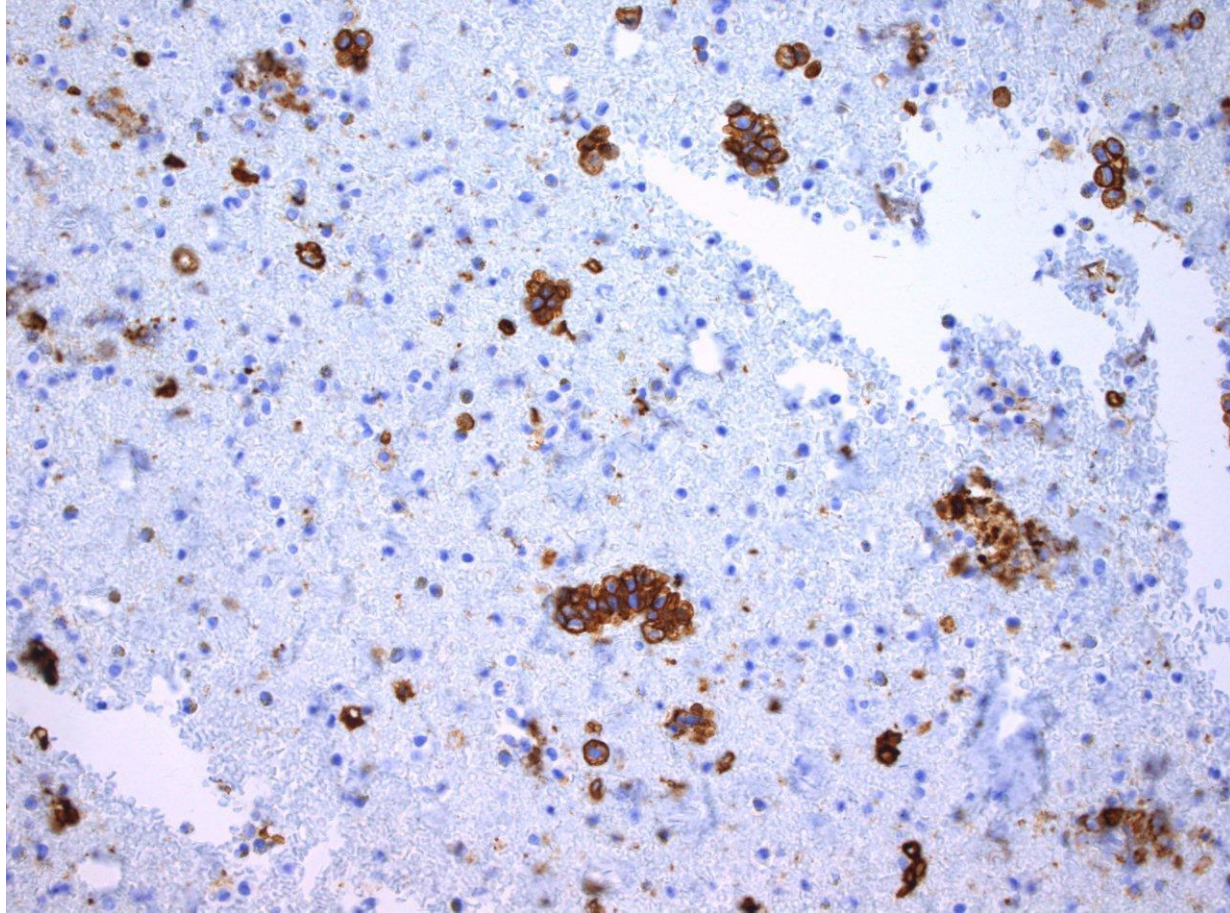

# Calretinin

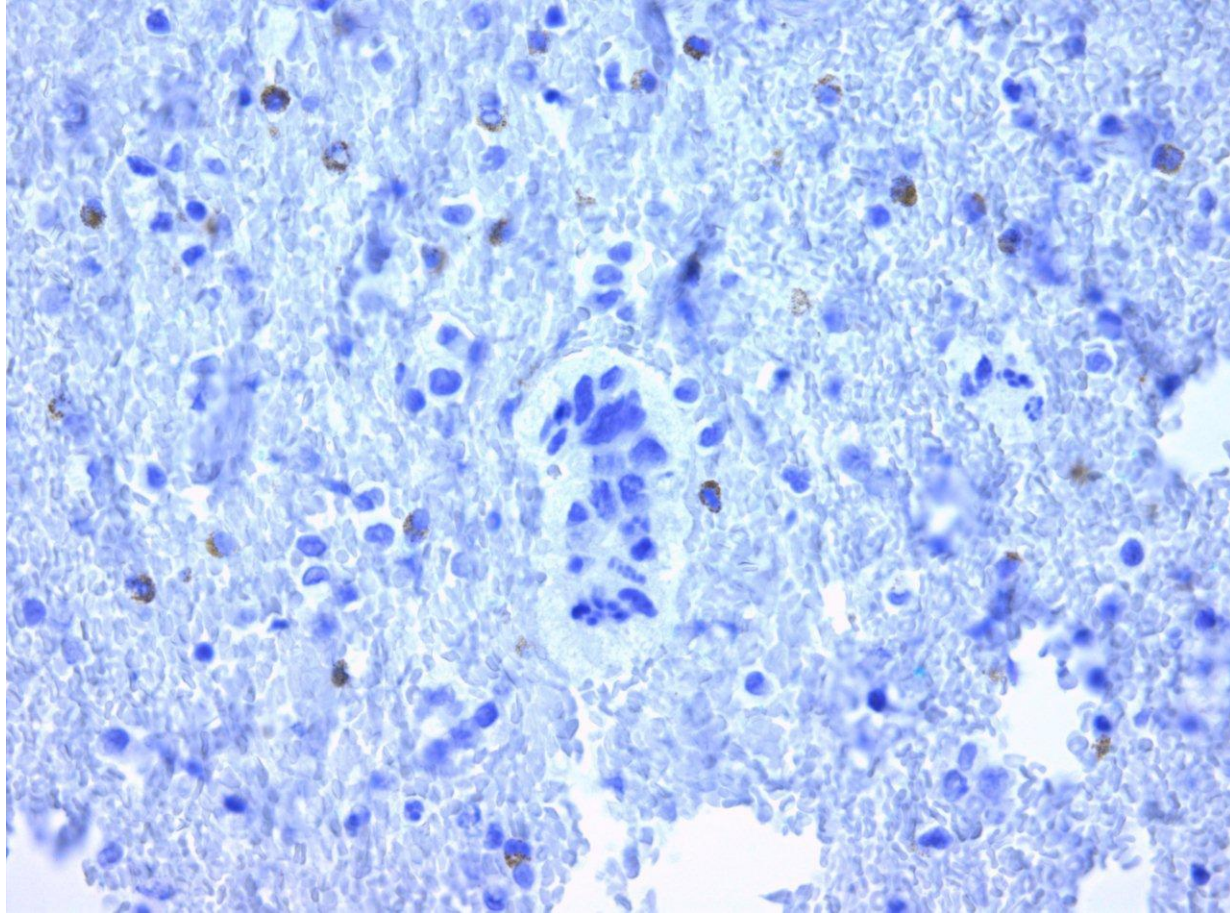

# Ovariet

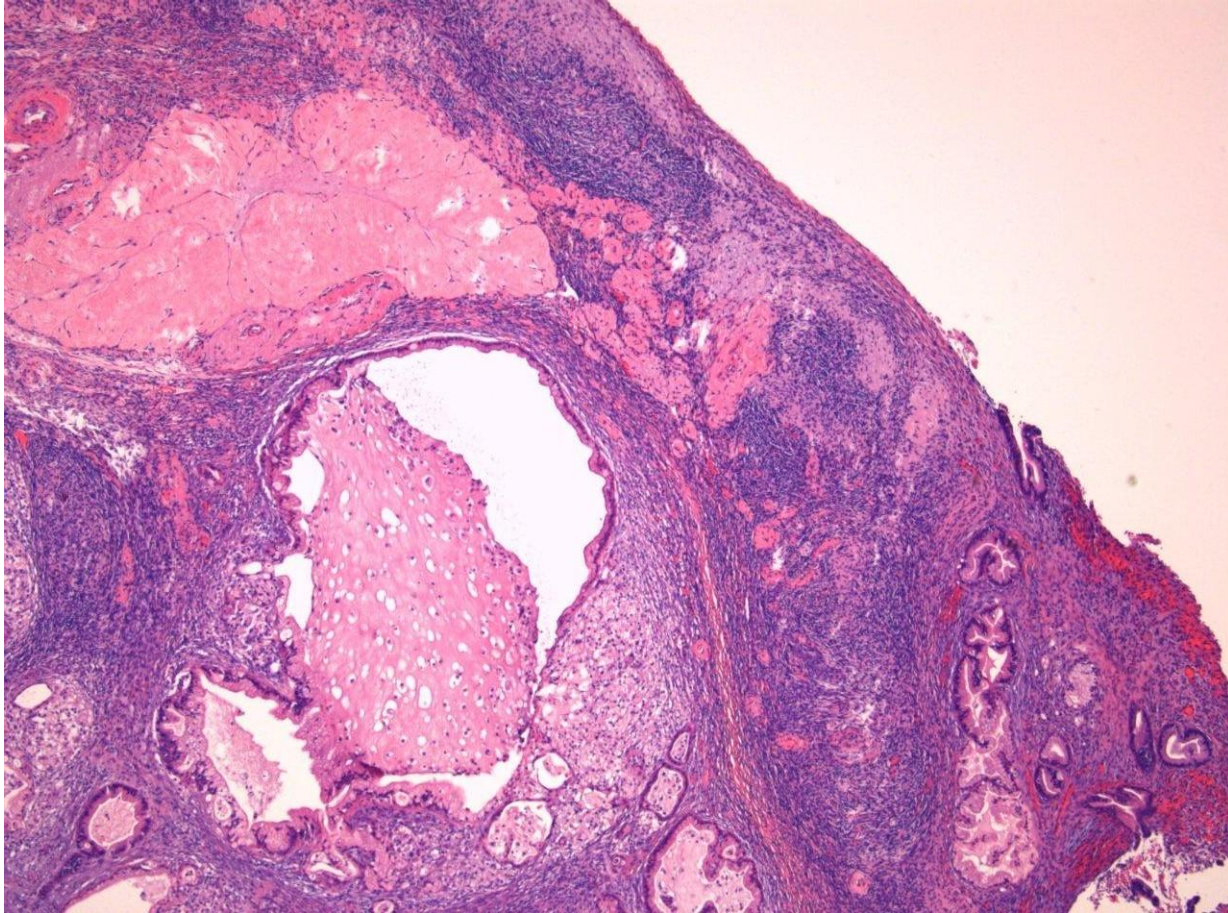

# Ovariet, overflade

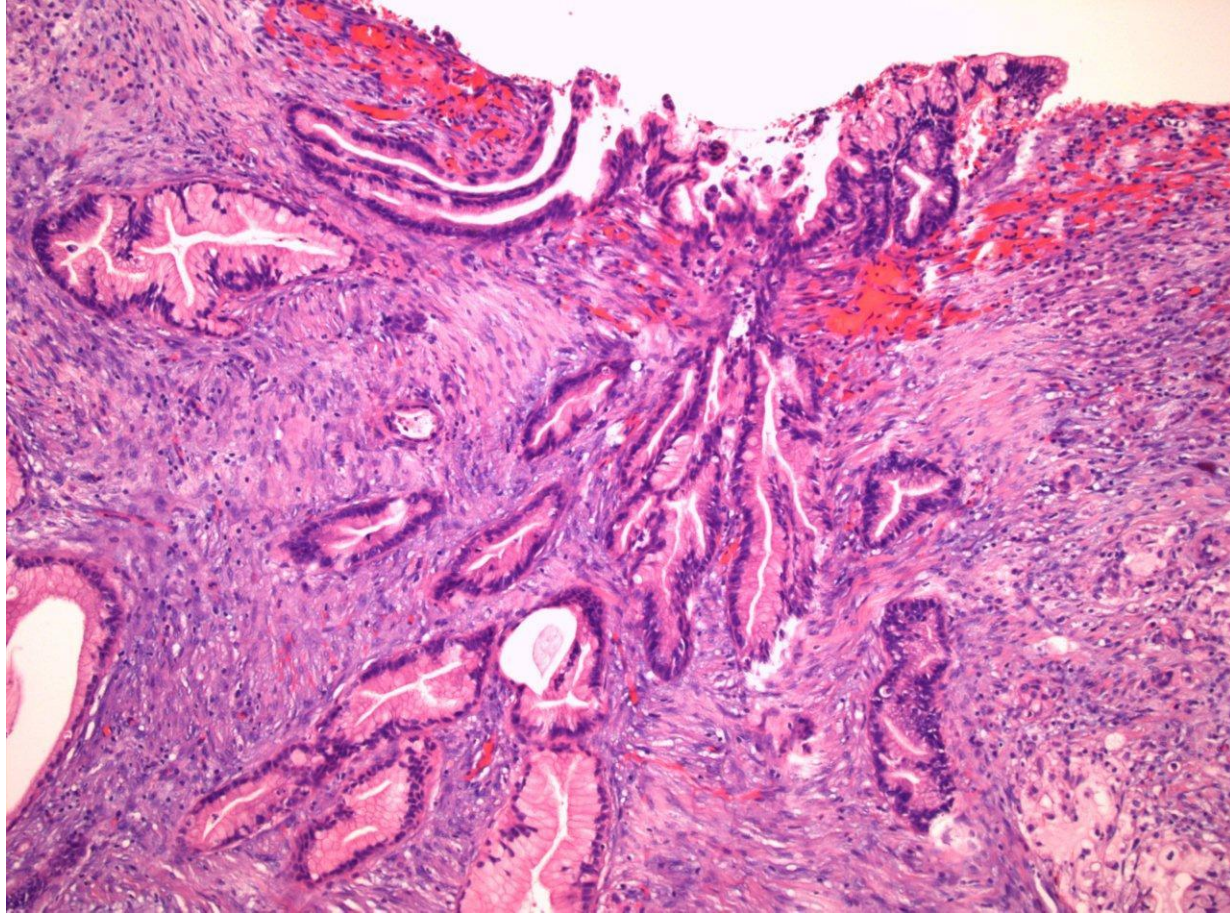

# Diagnose

- Adenokarcinom (mucinøst), primært i ovariet eller metastase?
- Immunprofil: CK7+, CK20+, CEA+, PAX8-, calretinin-, som det kan forekomme i mucinøse adenokarcinomer fra såvel ovarier som fra øvre gastrointestinal kanal, galdeveje og pancreas
- Mucinøst adenokarcinom i begge ovarier < 10cm, tænk metastase
- Klinik: efterfølgende PET-CT-skanning har vist tumor i pancreas, der opfattes som primær tumor
- Gives palliativ kemoterapi